Ss. Peter & Paul Catholic Parish

Parroquia Católica de San Pedro y San Pablo

720 N. Baird Street Green Bay, WI 54302

Fr. Anthony Cirignani, O.F.M.
Pastor

The Rev. Paul Umentum
Deacon

Lou Anne Roskowski
Treasurer Trustee

Steve Parent
Secretary Trustee

Office Hours

Mon - Thurs 8:30am - 4:00pm

Fridays—Closed All Day

Margo Thorsen
Parish Office Manager 920.435.7548

María Tinoco
Office Assistant—se habla español
de Martes a Jueves ~ 12:00pm-2:30pm
920.435.7548

Michael Lee
Faith Formation & Communications Coordinator
Notary Public ~ *by appointment please*
920.437.0651

Mass Times/Horario la Misa

1st Saturdays: 8:30am Mass
Saturday Vigil of Sunday: 4:00pm
Sunday: 8:00am, 10:00am
Domingo: 12:30pm Misa en Español
Monday: No Mass or Service
Tues: No Mass or Service
Wed: **8:30am**, Thurs, & Fri: 8am*
**1st Friday Mass is at 8:30am*

Confession/ Penance

Fri: After 8am Mass, Sat: 3:30pm,
Sundays: 9:30am
Also By Appointment: 920.435.7548

Adoration Chapel

Obtain Door Security Code
in Person from Parish Office.
For Scheduling, Call Sharon
Van Ooyen at: 920.676.1637

World Apostolate of Fatima ~ Blue Army
Green Bay Division:
920.437.0651
WAF.GBW@gmail.com

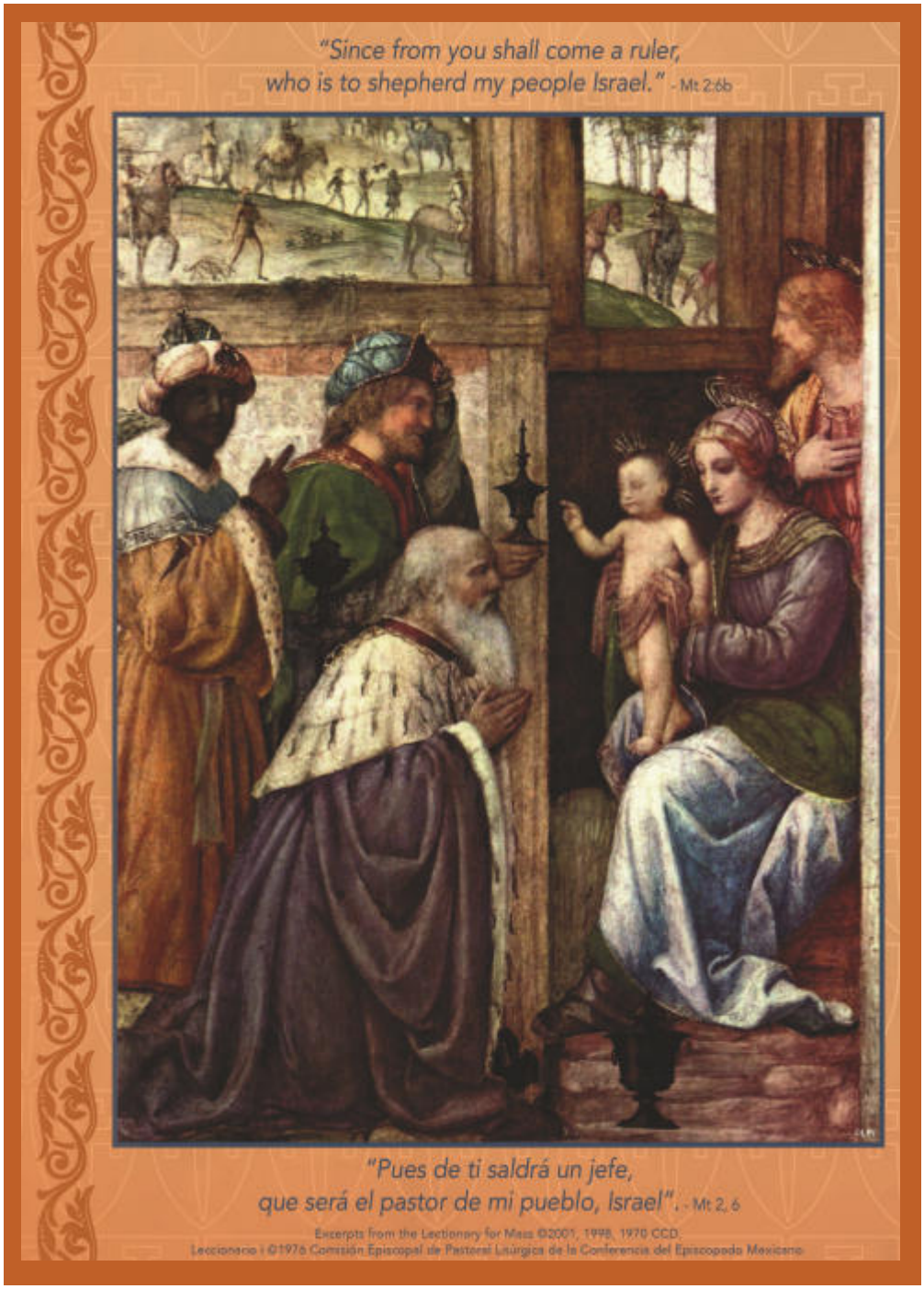

Parish Office: 920.435.7548

FAX: 920.432.1321

Veritas Faith Formation: 920.437.0651

Email: sspeterpaulgb@gmail.com

Website: www.sspeterpaulgb.org

January 5th & 6th, 2019
The Epiphany of The Lord

5° & 6° de Enero, 2019
La Epifanía del Señor

Schedules, News, & Updates

January 5th & 6th, 2019

Lectors

4:00pm Volunteer

8:00am J. Ball

10:00am D. Lautenslager

Altar Servers

4:00pm: C. Peterson, G. Scheld

8:00am: C. Delaney

10:00am: A. & S. Delaney

Greeters

4:00pm C. Rogers, L. Carpiaux

8:00am C. & K. Bornemann

10:00am S. & C. Parent

Communion Ministers

4:00pm 2 Volunteers

8:00am C. & K. Bornemann, 2 Volunteers

10:00am S. & C. Parent 2 Volunteers

January 12th & 13th, 2019

Lectors

4:00pm Volunteer

8:00am S. Van Ooyen

10:00am B. Donovan

Altar Servers

4:00pm: B. Stillwell, G. Scheld

8:00am: T. Reif

10:00am: C. Peterson, D. Ellis

Greeters

4:00pm G. Brunette, Volunteer

8:00am J. & L. Stone

10:00am B. & B. Dombroski

Communion Ministers

4:00pm D. De Bauche

8:00am J. & L. Stone, 1 Volunteer

10:00am D. Patz 2 Volunteers

Week Ending January 7th, 2019

Due to early submission dates from our Bulletin Publisher ***we will not have financial updates this weekend.***

We hope to provide updated information in the Bulletin Next Weekend.

We invite you, as you travel to visit friends and relatives, to please consider making your Ss. Peter & Paul Parish contributions online.

We will certainly appreciate your prayerful generosity.

To enroll in secure online giving, simply visit www.sspeterpaulgb.org and click on the Button at the Lower Left, labeled "Give Online."

We've verified that is a safe and secure means of making financial contributions to the parish.

Faith Formation Weather/Closing Policy

If Weather, or any other situation dictates that it is prudent to cancel Faith Formation Classes, we will make that decision as early in the day as possible.

Then, we will send an emergency message, via email, to all Faith Formation Families for which we have email addresses on file, and post the Cancellation as an Alert News Item on the Parish Website. We will also notify each of the local on-air media outlets (T.V. & Radio) of our decision to cancel classes. NOTICE: We will AUTOMATICALLY Cancel Classes on any Wednesday on which the Temperature (WITH Wind-Chill) that day is forecast to be **-10(F) or Colder**.

Christmas Week 3

~The Most Holy Rosary is Recited Before Each Mass~

Sunday, January 6th, Epiphany of the Lord

4:00 PM Saturday Vigil Mass
†Lovita DeWitt

8:00 AM For All of Our Families, Living & Deceased

10:00 AM For All of Our Families, Living & Deceased

12:30 PM Por Nuestras Familias—Vivos y Difuntos

Mon, Jan 7th—Christmas Weekday
No Morning Mass—(7am Mass St. Mary's—in Gym)

Tues, Jan 8th—Christmas Weekday
No Morning Mass—(7am Mass St. Mary's—in Gym)

Wed, Jan 9th—Christmas Weekday
8:30 AM Mass—†Frank & †Dorothy Cumbers

6:30 PM (Rosario/Misa)

Thurs, Jan 10th—Christmas Weekday
8:00 AM—†Gerald Rogers

Fri, Jan 11th—Christmas Weekday
8:00 AM—†Donna Mae Novotny

Sat, Jan 12th—Christmas Weekday
No Morning Mass

4:00 PM Vigil Mass— *†Joe & †Emily Konop and Deceased Family Members*

Sunday, January 13th, Baptism of the Lord

8:00 AM †Bob Bornemann

10:00 AM Blessings for Dane Thorsen & Family

12:30 PM Los Vivos y Difuntos de Nuestra Parroquia

Society of St. Vincent de Paul

Today we celebrate the Epiphany of the Lord, in which we remember the Magi finding Jesus, the newborn king, and offering him gifts of gold, frankincense, and myrrh.

Our SsPP Parishioners, Ernie & Mary Scheld, have completed their goal of visiting 100 families in need in the parish neighborhood. Similar to the Magi, they have bought gifts of love, faith, and material goods to these families in the best tradition of St. Vincent de Paul.

They are now retiring from this particular part of their life-long vocation of helping others, but will continue to do good work where ever they can.

Thank you, Mary and Ernie, and I know all these 100 families you have helped thank you also.

Thank You & God Bless You! ~ *Paul Novotny*

More News & Updates

Faith Formation Classes Resume This Wednesday, January 9th!

Please Note the Faith Formation Weather Closing Policy on Page 2

Fun Faith Challenge: Keep Saying "Merry Christmas" Through Jan 13th!

Divine Mercy Devotions

The last Sunday of each month at 3:00pm:
Our Next Divine Mercy Holy Hour will be on Sunday, January 27th, 2019.

Giving Tree "Thank You" from Dr. Amy

A Great Thank you to all the parishioners from all those in need at the A. & A. Alexandrina Center, for the truck-load of items from your giving tree. On the very day they arrived 3 different families were elated to receive some items. One mother just received her sister's 3 children with no clothes or toys in her house and was almost in tears to see how we could help. We are all so grateful.

Pope Francis' January Intention:

Young People and the Example of Mary

That young people follow the example of Mary and respond to the call of the Lord to communicate the joy of the Gospel to the world.

The Epiphany of the Lord

The Feast of the Epiphany celebrates the manifestation to all peoples of the world—represented by the "3 Kings" from afar— of God incarnate as Jesus Christ.

The traditional date for the feast is January 6th, though in many places it is observed on the Sunday after the Feast of Mary, the Mother of God. In some places, the eve of the feast is celebrated as "Twelfth Night," being that this feast brings to a close "The Twelve Days of Christmas," though the "Christmas Season" continues for another week.

Popular Epiphany customs include Epiphany hymns, chalking the doorways of homes, having one's house officially blessed, and consuming Three Kings Cake, or "Rosca de Reyes."

Readings for the week of January 6, 2019

Sunday: Is 60:1-6/Ps 72:1-2, 7-8, 10-11, 12-13 [cf. 11]/Eph 3:2-3a, 5-6/Mt 2:1-12
Monday: 1 Jn 3:22—4:6/Ps 2:7bc-8, 10-12a [8ab]/Mt 4:12-17, 23-25
Tuesday: 1 Jn 4:7-10/Ps 72:1-2, 3-4, 7-8 [cf. 11]/Mk 6:34-44
Wednesday: 1 Jn 4:11-18/Ps 72:1-2, 10, 12-13 [cf. 11]/Mk 6:45-52
Thursday: 1 Jn 4:19—5:4/Ps 72:1-2, 14 and 15bc, 17 [cf. 11]/Lk 4:14-22a
Friday: 1 Jn 5:5-13/Ps 147:12-13, 14-15, 19-20 [12a]/Lk 5:12-16
Saturday: 1 Jn 5:14-21/Ps 149:1-2, 3-4, 5 and 6a and 9b [cf. 4a]/Jn 3:22-30

Church Cleaning Helpers Needed

Our parish is looking for some additional cleaning volunteers to help clean the church. We generally mop church floors on Thursday morning of each week. If you are able, and could give us some help, please contact Dan at 920-437-1259 or 920-606-2218.
The more hands involved, the quicker we finish!

Christmas Flowers

Many thanks to all those who donated money for our beautiful Christmas Flowers!

We will be listing the names of all who contributed, and their offering intentions, in an upcoming edition of our bulletin.

FAITH FORMATION NEWS:

Faith Formation Classes will resume on Wednesday, January 9th.

Senior Lunch Coming Up on January 24th ~ See Page 4

Despite What the World Says, Christmas is NOT over! We still have One More Week!

A continued blessed Christmas Season to all of our families & friends of both parishes!

Happy Epiphany ~ 3 Kings ~ Weekend to all!

This year we celebrate Epiphany on its traditional day, as January 6th happens to fall on a Sunday. Falling twelve days after Christmas, this was regarded as enough time for the Magi to travel to Bethlehem from foreign lands.

With their arrival, Jesus is now made manifest to the outside world.

Just as the star in the East symbolized the light of Christ shining for the world to see, we are called to manifest Christ in our lives, so others can realize the Good news wherever we go.

THE WORD OF GOD REVEALS TO US HIS LIGHT AND WISDOM:

Listen today for just how widely God's grace has traveled:

Isaiah foretells that the light from Jerusalem will attract caravans from across land and sea.

St. Paul calls the foreign Gentiles "coheirs" and "copartners" in the body of Christ.

Matthew tells of the magi journeying from foreign countries in the East.

As we sing in the psalm, the glory of the Lord has spread to every nation on earth!

Brothers and Sisters in Christ, May we too recognize the Lordship of Jesus Christ more intimately and personally in our lives, in the lives of our children, in our homes, and in those living around us. To thus recognize the reign of the Lord Jesus is a positive good in our world.

May all of us truly become Missionary Deciples of Jesus Christ. Amen! Alleluia!

Questions of The Week—New Year's 2019:

To Whom do I pay homage? Are they worthy of my respect?

Dear Parish Families,

I thank all who have sent or given Christmas cards and gifts over this holiday season. I pray God to bless each and everyone of your for your generosity and support. It is really appreciated.

I would also like to take this time to recognize all of our extraordinary ministers, lectors, musicians, servers, ushers, greeters, choirs, and all who have helped us truly celebrate this Christmas and New year season with a joyful spirit.

I would like to also thank all those in both parishes that have helped with our Christmas decorations. We all have much to be thankful for in Gods House through our physical and spiritual presence. The decorations in both parishes were truly a gift of love to God and to one another, and I ask God to bless all those who helped behind the scenes to make this a truly a season of light and joy.

Peace , Good,
And a Continued Blessed Christmas Season,
& Happy New Year to You!

~Fr. Tony, O.F.M.
Pastor

DON'T FORGET!

A senior lunch will be held on Thursday, January 24th, 2019, at 12 Noon in the Father Schuh Hall.

Menu will be Chili, Sandwich, & Dessert.

Please contact Dan at 920 437-1259 to confirm that you will attend If you can bring a desert to pass, please let us know. We hope to see YOU at the Super Bowl Senior Lunch!

Noticias

La epifanía del Señor

Este domingo, 6 de enero, estamos celebrando la epifanía del Señor mejor conocida como día de reyes. A la salida de la misa de hoy nos reuniremos en elsalón parroquial (en el basement baja) a compartir y a formar comunidad.

Invitamos a todos los adultos que les gustaría prepararse para recibir sus sacramentos de iniciación, Bautismo, confirmación, y primera comunión favor de comunicarse con la hermana Martha las clases darán comienzo en enero.

Damos gracias a todas las personas que participaron en las fiestas decembrinas y que nos ayudaron a hacer de estas una experiencia de hermandad y de mantener vivas nuestras tradiciones. Gracias por su cooperación esperamos que este 2019 sea un ano en el que crezcamos más en espiritualidad y como comunidad

Feliz día de Reyes

Las lecturas de la semana del 6 de enero de 2019

Domingo: Is 60, 1-6/Sal 72, 1-2. 7-8. 10-11. 12-13 [cfr. 11]/Ef 3, 2-3. 5-6/Mt 2, 1-12

Lunes: 1 Jn 3, 22—4, 6/Sal 2, 7-8. 10-12 [8]/Mt 4, 12-17. 23-25

Martes: 1 Jn 4, 7-10/Sal 72, 1-2. 3-4. 7-8 [cfr. 11]/Mc 6, 34-44

Miércoles: 1 Jn 4, 11-18/Sal 72, 1-2. 10. 12-13 [cfr. 11]/Mc 6, 45-52

Jueves: 1 Jn 4, 19—5, 4/Sal 72, 1-2. 14 y 15. 17 [cfr. 11]/Lc4, 14-22

Viernes: 1 Jn 5, 5-13/Sal 147, 12-13. 14-15. 19-20 [12]/Lc5, 12-16

Sábado: 1 Jn 5, 14-21/Sal 149, 1-2. 3-4. 5 y 6 y 9 [cfr. 4a]/Jn 3, 22-30

¡Feliz Navidad, y Feliz Fiesta de los 3 Reyes Magos!

Este año celebramos la Epifanía en su día tradicional, ya que el 6 de enero ocurre un domingo.

Al ser doce días después de Navidad, se consideraba que era tiempo suficiente para que los Magos viajaran a Belén desde tierras extranjeras. Con la llegada de los tres reyes, Jesús ahora se manifiesta al mundo exterior.

Así como la estrella en el Este simboliza la luz de Cristo que brilla para que el mundo la vea, estamos llamados a manifestar a Cristo en nuestras vidas, así otros pueden realizar la Buena Nueva dondequiera que vayamos.

La Palabra de Dios revela Su luz y sabiduría:

Escuche hoy cuán ampliamente ha viajado la gracia de Dios:

Isaías predice que la luz de Jerusalén atraerá caravanas de la tierra y el mar.

San Pablo llama a los gentiles extranjeros copelos y copartícipes en el cuerpo de Cristo.

San Mateo habla de los magos que viajan desde países extranjeros en el este.

En verdad, mientras cantamos en el salmo, ¡la gloria del Señor se ha extendido a todas las naciones de la tierra!

Preguntas de la semana:

¿A quién rindo homenaje?

¿Son dignos de mi respeto?

Mis queridos amigos en cristo,

Quiero agradecer a todos los que ayudaron en la celebración de la Navidad de nuestra parroquia y a todos los que enviaron tarjetas y regalos. Por favor, sepan que todos ustedes son recordados en mis Misas y Oraciones.

¡Les deseo a todos una feliz Navidad continua y un feliz año nuevo de 2019!

Padre Tony

Horas Abiertas en la Capilla de Adoración

Martes 3:00am;
Viernes 1am, 2am; Sábado 3am

Compañeros de Oración Necesarios:
Domingo 5:00am, 11:00am; Lunes 2:00am; Miércoles 2:00am, 3:00am

Julie's Cafe & Catering
Banquet room seats up to 180 people Catering for any occasion
494-4585

Mangiamo! Pizza Pasta
We Deliver
468-7702

Mackinaws Grill & Saloon
Sunday Brunch
Kevin & Pat Quinn
406-8000
I-43 / East Mason

CLIFF YOUNG
Electrical Contractors LLC
RESIDENTIAL, COMMERCIAL & INDUSTRIAL
Ken Young - Owner
469-0111 Parish Member

Riverside Ballroom
920-432-5518
1560 Main St., Green Bay, WI 54302
Ken Kristi & Kenny Tedford

Reflections
Independent, Assisted Living & Memory Care

Compliments Of
RJ Jacques Inc.
Green Bay, WI

DOROTHY'S
CUSTOM SEWING AND ALTERATIONS
Horst & Dorothy Lindenbeck
Owners • Parish Members
520 Greene Ave. (920) 435-4111
Green Bay (Corner of Libal & Greene)

ST. MARY'S ROLLER RINK
1265 Cass St., Green Bay
(within the St. Thomas More School)
(920) 403-0443
www.stmarysrollerrink.com

JEFF'S AUTOMOTIVE SERVICE
Complete Car Service • Towing
Jeff Woelz - Owner
1372 East Mason At Baird
437-7656

DEDE RIFE GRI, SRES - REALTOR®
ShoreWEST REALTORS
Each office independently owned and operated
839 Lombardi Ave. • Green Bay, WI 54304
(920) 593-4132 Office • (877) 202-8918 Toll Free
(920) 593-4179 Fax • (920) 655-0359 Mobile
drife@shorewest.com • www.shorewest.com

Eye Care PROFESSIONALS
Dr. Lynn Carli and Dr. John Knuth
535 South Monroe Ave. 435-9511
Complete Family Vision Care, Contact Lenses, Frames and Lenses, Repairs and Adjustments, Contact Lenses Cleaned & Polished while you wait.

catholicmatch® Wisconsin
CatholicMatch.com/WI

DeBaker Electric & Hardware
1729 University • 920-432-6205
Electrical Wiring
Residential & Commercial
FREE Estimates

Jandrain Religious Supply, Inc.
Jeffery J. Jandrain
President
Jandrain Religious Supply Established in 1963
1482 Main St., Green Bay, WI 54302
920-432-2758 TF 800-242-2700
Fax 920-432-2759 jandrainrelsupply@att.net

WILLOW CREEK LANES
Family Fun!
Family Fun-Great Food-Great Customer Service
www.willowcreeklanes.com

MALCORE FUNERAL HOME
Dan Malcore
Parish Member
701 North Baird St.
Green Bay
432-5579

CEI
CHRISTENSEN CONCRETE & EXCAVATING INC.
920.655.1494
Proud Vendor to the Sts. Peter & Paul Parish

RENARD'S CATERING
COUNTRY ELEGANCE
Helping you create a one-of-a-kind event
920.432.6116
www.renardscatering.com

Catholic Financial Life
Financial Services & Member Benefits
Jose Villa - Advisor
(920) 432-8824

FOREST CONSTRUCTION INC.
920-845-2302
Specializing in mini/maxi storage building solutions.
www.forestbuildings.com

AVAILABLE FOR A LIMITED TIME
ADVERTISE YOUR BUSINESS HERE
Contact Michael Hartig to place an ad today!
mhartig@4LPi.com or (800) 950-9952 x2614

Online Shopping for Catholic Gifts of Faith
www.parishstore.com

MARICQUE'S
1517 University Ave.
432-9871

MARTIN SYSTEMS
SECURITY • FIRE • CAMERAS
GET A FREE QUOTE 1-800-640-3130
WWW.MARTINSI.COM

Bornemann SENIOR COMMUNITIES
• Skilled Nursing • Assisted Living
• Post-Acute Rehab
• 24/7 Admissions • Wound Care
Winner 2012 Best of the Bay
920.468.8675
www.bornemannhomes.com

FALK'S CARPET INC.
Since 1965
Ceramic • Vinyl • Laminate • Carpet • Hardwood
We Sell It! Install It! Clean It! Repair It!
2674 N. Packerland Drive
(920) 494-2709
10% OFF Carpet Cleaning with Ad PP

Kroll's East
1658 Main Street
468-4422
www.krollseast.com

PROTECTING SENIORS NATIONWIDE
MEDICAL ALERT SYSTEM
$29.95/MO
PLUS SPECIAL OFFER
BILLED QUARTERLY
CALL NOW! 1.877.801.7772
WWW.24-7MEDALARM.COM

IDEAL AIR
HEATING & COOLING, INC.
Jim Manders, President
Heating, Air Conditioning Ventilation & Air Quality Control
1396 Plane Site Boulevard, De Pere
920-336-5551 www.idealair.com

SPREAD THE WORD
A Thriving, Vibrant Community Matters
SUPPORT OUR ADVERTISERS

BLINDAUER'S
Sheet Metal - Roofing
Dean Englebert
1227 S. Broadway
437-1332

HELP PROTECT YOUR FAMILY
CALL NOW! 1-888-891-6806
ADT AUTHORIZED DEALER
HOME SECURITY TEAM

A-1 Elevator Sales & Service
Stairchairs
Wheelchair Lifts
Dumbwaiters
Residential & Commercial Elevators
Safety Tests ~ Repairs ~ Maintenance
Modernization
2213 Velp Avenue ~ Green Bay
800-888-0160 ~ www.A1Elevator.biz

Allouez Catholic Cemetery & Chapel Mausoleum
Save up to thousands and give your family peace of mind by pre-planning.
2121 Riverside Drive (920)432-7585

Greater Greenbay NEWCOMERS
NEW TO THE AREA?
• Looking for area attractions?
• Need community information?
• Let us help and send you a Newcomer's packet
Phone: (920) 468-4289 • Fax: (920) 468-0909
P.O. Box 8261, Green Bay, WI 54308 • www.greenbaynewcomers.com

Locally Owned
GREEN BAY GLASS, INC
Proud Parish Vendor
2001 Commercial Way, Green Bay, WI
920-465-8842 Tel 920-465-9626 Fax
patrick@greenbayglass.com
www.greenbayglass.com

NPM CREDIT UNION
900 North Jackson St. • Green Bay, WI
920-432-9044 • npmcu@npmcu.com
www.npmcu.com