Ss. Peter & Paul Catholic Parish

Parroquia Católica de San Pedro y San Pablo

720 N. Baird Street Green Bay, WI 54302. Phone: 920-435-7548
Email: sspeterpaulgb@gmail.com www.sspeterpaulgb.org

Fr. José López
Pastor— Parroco

Dcn. David Parker
djparkerfam@hotmail.com

Dcn. Chuck Agnew
cagnew@sspeterandpaul.org

Liliana Ramirez Gonzalez
Treasurer Trustee/Fideicomisaria

Don Patz
Secretary Trustee/Fideicomisario

Adam Parker
Pastoral Council Chair

Will Casey
Finance Council Chair

Sr. Marta Cruz
Religion Education Coord. -Coordinador de la Educación Religiosa de la Parroquia

Sr. Jhoana Castellanos
Assistant Coord. For Religion Education-Asistente de Coord. de la Educación Religiosa

Margo Thorsen
Parish Office Manager

Ivette Hinestroza
Admin. Assistant—Bilingual

María Tinoco
Office Assistant—Se Habla Español

Ashley Reif
Music Ministry

Office schedule

Mon. Wed, Thurs: 8:30AM —4:00PM
Tuesday: 9:15AM—4:00PM
Friday: Closed
Parish Office: 920.435.7548
Español: 920.432.1321

If you would like to enroll in secure online giving, please visit https:/www.wesharegiving.org/ or just click the link if you read the bulletin online

WE ARE HERE TO HELP YOU WITH:
-Joining our parish
-Planning a Wedding
-Planning a Funeral
-Joining a Small Group
-Child and Adult Faith Formation

ESTAMOS AQUI PARA AYUDARTE CON:
-Unirte a la parroquia
-Planear una Boda
-Planear un Funeral
-Unirte a grupos pequenos
-Formación en la fé para niños y adultos

World Apostolate of Fatima ~ Blue Army
Green Bay Division:
waf.gbw@gmail.com

Mass Times/Horario de Misas

Saturday 4:00 PM & Sunday 9:30 AM - English
Tuesday— Friday 8:30 AM - English
1st Fridays 8:30 AM - English
1st Saturdays 8:30 AM- English

Domingo 7:30 AM & 12:00 PM - Español
Miércoles 7:00 PM - Español
1er Viernes 6:00 PM - Español

Adoration and Confession/ Adoración y Confesiones
30 Minutes Before Each Mass / 30 minutos antes de cada

THANK YOU FOR COMING TO MASS TODAY! - GRACIAS POR VENIR HOY A MISA!

Please join us 30 minutes before each Mass to pray the Rosary/ Acompañenos a rezar el Rosario antes de cada misa

DESEANDOLES UN *bendecido* AÑO NUEVO

MISA DE FIN DE AÑO
Domingo 31 de Diciembre
7:00 P.M. Español

SOLEMNITY OF MARY MOTHER OF GOD
SOLEMNIDAD DE MARIA, MADRE DE DIOS
Monday, January 1st
1ero de Enero
10:00 A.M. English
12:00 P.M. Español

2023

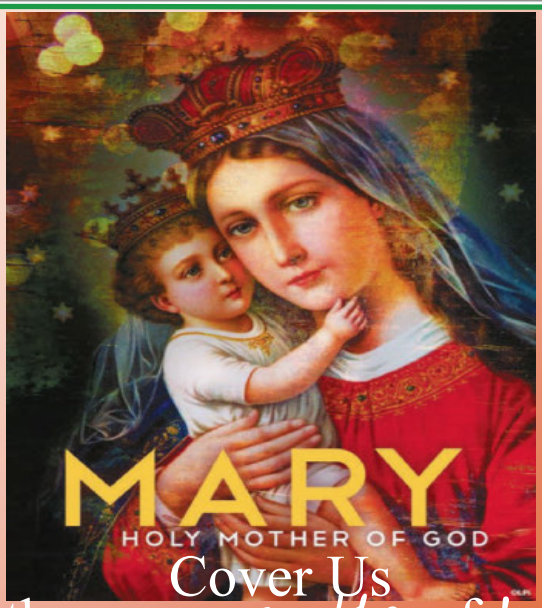

Cover Us
With your *mantle* of *Love*

PARISH EVENTS

The Eucharistic REVIVAL *Begins* HERE!

Ss. Peter & Paul Parish

Save the date

JANUARY 12TH
FEBRUARY 9TH
MARCH 8TH
APRIL 12
MAY 10TH

Come with your family

FOR A HOLY HOUR LED BY
The Missionaries of the Word AT 6:30 PM
Social to follow at the Church Hall

Praise be Jesus Christ our Savior!
The King has been born and the earth rejoices! In the darkness, the shepherds cry out in joy! When the world is sound of sleep, the Savior is born, bringing joy and hope to those who dwell in darkness. The angels sing glory to God in the heights! Joyful angels on earth because God himself has descended upon earth to lead His children back home to heaven. What a joy! God remembers His children and now the glorious face of the Father is revealed in the face of Jesus! Every time we look at the Holy Eucharist we are looking right into eternity, God on earth!
What a joy, and what a gift!
I pray and hope that you have a blessed and joyful Christmas with your family and friends. Please know of our deep gratitude to Almighty God for your presence in our community. It is a true joy to worship God together with all of you, our family. Please know that this Christmas season you and your family are being prayed for by us, your parish family, and friends.
In the newborn Savior, Jesus Christ,

Fr. Jose & and your SSPP Family staff

Ss. Peter & Paul
Catholic Parish - Green Bay

Schedules, News, & Updates

Lay Ministry Assignments

December 30th & 31st. The Holy Family of Jesus, Mary and Joseph

Lector: Sat. 4:00 pm: D. Lautenslager
Lector: Sun. 9:30 am: J. Ball
Communion Ministers:
Sat. 4:00 pm: S. Gorches
Sun. 9:30 am: P. Gapinski
Altar Servers
Sat. 4:00 pm: Seamus D., David S.
Sun. 9:30 am: Kolbe E., Andrew M., Caleb M., Ethan E., Thomas M., Grant S.

January 1st. Solemnity of Mary, the Holy Mother of God

Lector: 10:00 am: S. Stillwell
Altar Servers
David S., Grant S., Seth Z., Kolbe E., Ethan E., Luke L., James L., Andrew L., Liam Z.,

January 6th & 7th

Lector: Sat. 4:00 pm: N. Reif
Lector: Sun. 9:30 am: W. Casey
Communion Ministers:
Sat. 4:00 pm: L. Stone
Sun. 9:30 am: B. Kanzenbach
Altar Servers
Sat. 4:00 pm: TBD
Sun. 9:30 am: Grant S., Isaiah R. , Tony M., Leo M.

Adoration Chapel open 24/7

We Adore Him

Would you like to:
* Find out more about spending time with Jesus?
* See where there are open hours in the Christ the King Adoration Chapel?
* Become a substitute for adoration?

Go to: sspeterpaulgb.weadorehim.com or call: 920-481-2914 to speak to a team member.

Let our Lord love you and bring peace to your soul.

Feast of the Holy Family

Today is the Feast of the Holy Family of Jesus, Mary and Joseph. The parents of Jesus must have been so proud of their child as He grew and became strong and was filled with wisdom. And they knew the favor of God was upon Him and as a family, they responded faithfully and obediently to their God. And like us, they realized their parenthood would not be perfect, would not be easy. Whether we are a traditional family or a single parent, whether we have biological or adopted or foster children or no children at all, whether we live in an expensive house or a subsidized rental unit, it makes no difference. What makes the difference is believing and trusting in God and accepting both the hardships and the wonderful gifts we receive from God. When you trust in God, like Mary and Joseph did, you are indeed a Holy Family.

Weekly Mass Intentions

We Pray the Holy Rosary 30 Minutes Before each Mass

Sat. December 30th — Sixth Day within the Octave of the Nativity of the Lord
4:00 PM— †Dorothy Rentmeester
Sun. December 31st– The Holy Family of Jesus, Mary and Joseph
7:30 AM— Pro populo
9:30 AM— †Jim †Mary and †Bob Parent
12:00PM— Vivos y Difuntos de Nuestra Parroquia
7:00 PM—Vivos y Difuntos de Nuestra Parroquia
Mon. January 1st — Solemnity of Mary, the Holy Mother of God
10:00 AM—All Parishioners of Ss Peter & Paul Parish
12:00PM— Vivos y Difuntos de Nuestra Parroquia
Tue. January 2nd — Saints Basil the Great & Gregory Nazianzen, Bishop & Doctors
8:30AM—†Terry Van Pay
Wed. January 3rd —Christmas Weekday. The Most Holy Name of Jesus
8:30 AM— †Conard †Elmer †Lavern
7:00 PM—Vivos y Difuntos de Nuestra Parroquia
Thurs. January 4th— Saint Elizabeth Ann Seton, Religious
8:30 AM — L&D Hinestroza Family
Fri. January 5th— Saint John Neumann, Bishop
8:30 AM — Elton and Karin Saunders
6:00 PM—Vivos y Difuntos de Nuestra Parroquia
Sat. January 6th— Saint Andre Bessette, Religious
8:30 AM — †Fred †Rita Strebel †Dave Gilson †Brad Rice
4:00 PM— All Parishioners of Ss Peter & Paul Parish
Sun. January 7th– The Epiphany of the Lord
7:30 AM— Pro populo
9:30 AM— Birthday blessing for Michael Prokash and L&D members of Prokash Chmelka
12:00PM— Vivos y Difuntos de Nuestra Parroquia

Miss Ashley's Music Corner

December 31st

Mass Setting: Missa Spei #196
Gloria: Heritage Mass #227
Processional: #648 O Come All Ye Faithful
Responsorial refrain: *Blessed are those who fear the Lord and walk in his ways.*

Offertory: #774 The Angel Gabriel From Heaven Came
Communion: #601 Let All Mortal Flesh Keep Silence
Recessional: #594 Joy to the World

Dear Parish Family,

Blessed new year to you all and your families!
We conclude the year and begin anew under the protection and leadership of our Blessed Virgin Mother. What a gift it is to have powerful intercession and her tenderness as she leads us to the encounter with her beloved son, Jesus Christ. I pray and hope that we are able to make and sustain spiritual goals that will help us grow in virtue and holiness.
In a special way we entrust our seminarian Joseph Hall to the love and care of our Blessed Mother. It is a true joy today to receive an update on his journey of discerning God's will for his life. Please keep him in your prayers as he learns to listen and be obedient to the voice of the Father.
In His Most Sacred Heart,
Fr. José

Recently Fr. Jose asked me to share an update of how my journey in seminary is going. So far my journey has flown by. It is hard to believe that it has been over three months already; so much growth has happened and so many graces has been given. I can say with certainty that God is forming and guiding me in ways that I did not know I needed. There have been so many blessings in such a short time that I don't know how to relate them all. There have been many challenges so far this year: learning to live in community with the other seminarians, helping at a homeless shelter, studying the Bible and Catechism, balancing prayer and study, and doing my own cooking and laundry. At times it has been difficult, but in the challenge I have always found the grace to bear it patiently (or not so patiently), and on the other side of the challenge I find that God has changed me to be more of who I should be. Through the difficulties I have become more patient, more joyful, more prayerful, and have gained a stronger desire to do God's will. I am convinced that it has been all of your prayers that have helped me grow and learn God's will each day. Please know that I am praying for all of you and am very very grateful for your much needed prayers. God Bless You and thank you once again.
~Joseph Hall

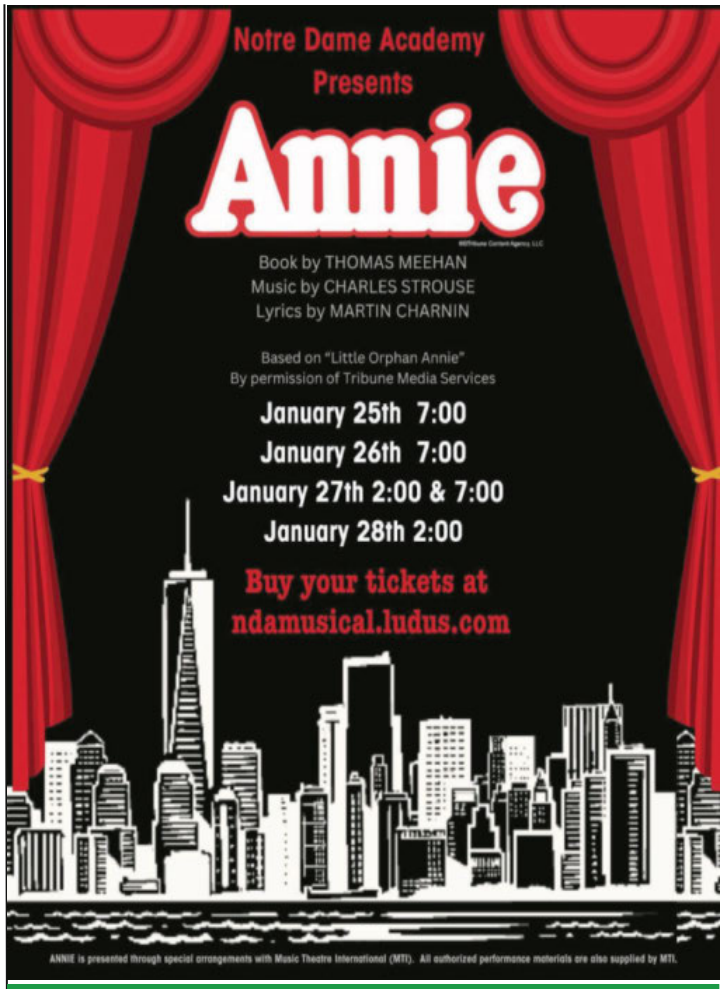

KIDS Corner

Estimada familia parroquial,

¡Bendito año nuevo para todos ustedes y sus familias!
Concluimos el año y comenzamos de nuevo bajo la protección y liderazgo de nuestra Madre Santísima. Qué regalo es contar con una intercesión poderosa y su ternura mientras nos lleva al encuentro con su amado hijo, Jesucristo. Oro y espero que seamos capaces de establecer y sostener metas espirituales que nos ayuden a crecer en virtud y santidad.
De manera especial confiamos a nuestro seminarista Joseph Hall al amor y cuidado de nuestra Madre Santísima . Es un verdadero gozo recibir una actualización sobre su discernimiento de la voluntad de Dios para su vida. Por favor, manténganlo en sus oraciones mientras aprende a escuchar y a ser obediente a la voz del Padre.

En Su Sacratísimo Corazón,
P. José

Recientemente el P. José me pidió que le contara una actualización de cómo va mi viaje en seminario. Hasta ahora mi viaje ha pasado volando. Cuesta creer que ya han pasado más de tres meses; Ha ocurrido tanto crecimiento y se han dado tantas gracias. Puedo decir con certeza que Dios me está formando y guiando de maneras que no sabía que necesitaba. Ha habido tantas bendiciones en tan poco tiempo que no sé cómo relatarlas todas. Ha habido muchos desafíos en lo que va del año: aprender a vivir en comunidad con los otros seminaristas, ayudar en un refugio para personas sin hogar, estudiar la Biblia y el Catecismo, equilibrar la oración y el estudio, y cocinar y lavar mi propia ropa. Por momentos ha sido difícil, pero en el desafío siempre he encontrado la gracia de soportarlo con paciencia (o no tanto), y al otro lado del desafío encuentro que Dios me ha cambiado para ser más de quien debería. ser. A través de las dificultades me he vuelto más paciente, más alegre, más orante y he adquirido un deseo más fuerte de hacer la voluntad de Dios. Estoy convencido que han sido todas sus oraciones las que me han ayudado a crecer y conocer cada día la voluntad de Dios. Sepan que estoy orando por todos ustedes y estoy muy agradecido por sus tan necesarias oraciones. Dios los bendiga y gracias una vez más.

-Joseph Hall

Ministros Laicos Asignados

Domingo 31 de Diciembre.
The Holy Family of Jesus, Mary and Joseph
Lectores-Dom. 7:30 AM: J. Silva, W. Plancarte, A. Silva
Lectores-Dom. 12:00 PM: D. Arroyo, M. Limón
Ministro de Comunión:
Dom. 7:30 am: Hna. Lourdes
Dom. 12:00 PM: Hna. Jhoana Castellanos
Altar Servers
7:30 am: Miguel Angel, Isaac V.
12:00 pm: Nico L., Yurem, Jesus, Ernesto

Domingo 31 de Diciembre. Misa de Fin de Año
Lectores-Dom. 7:00 PM: A. Valle, O. Ulloa
Ministro de Comunión:
Dom. 7:00 PM: Hna. Marta Cruz
Altar Servers
7:00 PM: Miguel Angel, Isaac V.
Lunes 1 de Enero. Solemnidad de Maria, la Madre de Dios
Lectores-Lun. 12:00 PM: J. Magaña, Jade, D. Arroyo
Ministro de Comunión: D. Garza
Altar Servers Jesus, Yurem
Miércoles 3 de Enero
Lectores-7:00 PM: M. Limón, Jade
Ministro de Comunión: Hna. Lourdes
Altar Servers: Jesus E., Yurem S., Axel, Ernesto.
Domingo 7 de Enero
La Epifania del Señor
Lectores-Dom. 7:30 AM: J. Flor, W. Plancarte, A. Valle
Lectores-Dom. 12:00 PM: A. Campos, M. Limón
Ministro de Comunión:
Dom. 7:30 am: Hna. Jhoana Castellanos
Dom. 12:00 PM: Hna. Marta Cruz
Altar Servers
7:30 am: Miguel Angel, Isaac V.
12:00 pm: Nico L., Yurem, Jesus, Ernesto

Muchas Gracias a los locales que nos apoyaron en las celebraciones de la Virgen de Guadalupe.
Panaderia La Rosa, Panaderia El Manjar, Mi Tierra Marquet, Mexicana Travel, Grocery Guanajuato, El Local, La Michoacana Meat Market y a todos nuestros parroquianos, estamos muy agradecidos con todos ustedes.

ALLOUEZ CATHOLIC CEMETERY
faithfully serving all from life to eternity
Save up to thousands and give your family peace of mind by pre-planning.
2121 Riverside Drive • **(920) 432-7585**
www.allouezcatholiccemetery.com

SUPPORT OUR ADVERTISERS!

CLIFF YOUNG
Electrical Contractors LLC
RESIDENTIAL, COMMERCIAL & INDUSTRIAL
Ken Young - Owner
469-0111 Parish Member

Locally Owned
GREEN BAY GLASS, INC
2001 Commercial Way, Green Bay, WI
920-465-8842 Tel 920-465-9626 Fax
patrick@greenbayglass.com
www.greenbayglass.com
Proud Parish Vendor

Discover the Catholic Difference
Rely on the Knights of Columbus to help protect your family's future.
A name you know and trust.
An organization you can believe in.
Contact me today to learn more about our products
James J. Patz, FICF
Field Agent
920-264-8745
james.patz@kofc.org
LIFE INSURANCE • DISABILITY INCOME INSURANCE • LONG-TERM CARE INSURANCE • RETIREMENT ANNUITIES

kw GREEN BAY
Maria Salas
KELLER WILLIAMS REALTY
920-360-0632
mariasalas@kw.com
Yo le puedo ayudar a comprar o vender su casa!
Hablo Español!

ShoreWEST REALTORS
Mary Sandoval
(920) 217-8935
839 Lombardi Avenue
Green Bay, WI-USA
msandoval@shorewest.com
HABLO ESPAÑOL!

WE'RE HIRING!
AD SALES EXECUTIVES
BE YOURSELF.
BRING YOUR PASSION.
WORK WITH PURPOSE.
• Paid training • Some travel
• Work-life balance • Full-Time with benefits
• Serve your community
Contact us at careers@4lpi.com or www.4lpi.com/careers

DOES YOUR NONPROFIT ORGANIZATION NEED A NEWSLETTER?
Engaging, ad-supported print and digital newsletters to reach your community.
Visit lpicommunities.com
Scan to contact us!

Do you have insurance questions?
¿Tienes preguntas sobre seguros?
With over 20 years of experience, I can make it easy for you. Please let me assist you with:
- Medicare Plans (Medicare Advantage & Supplements)
- Prescription Drug Plans
- Dental - Vision - Life Insurance - 401K Options & IRAs
Elizabeth Kostichka
920-366-0081
elizabeth@wis-insurance.com
WISCONSIN INSURANCE SERVICES, LLC
También los puedo asistir en español

MALCORE FUNERAL HOME
Dan Malcore
Parish Member
701 North Baird St.
Green Bay
432-5579

LET'S GROW YOUR BUSINESS
Place Your Ad Here and Support Our Parish!
CONTACT ME
Kayler Busse
kbusse@4LPi.com
(800) 950-9952 x2143

BLINDAUER'S
Sheet Metal - Roofing
Dean Englebert
1227 S. Broadway
437-1332

NoBull Balloon Magic
Unique Balloon Twisting & Decor for Magical Birthdays, Weddings & Events
Mark Paul • 920-412-3022 • nobullmagic@gmail.com

catholicmatch®
Wisconsin
CatholicMatch.com/WI

Place Your Ad Here and Support our Parish!
Instantly create and purchase an ad with
AD CREATOR STUDIO
4lpi.com/adcreator

Kroll's East
1658 Main Street
468-4422
www.krollseast.com

IDEAL AIR
HEATING & COOLING, INC.
Zak Manders, President
Heating, Air Conditioning Ventilation & Air Quality Control
1396 Plane Site Boulevard, De Pere
920-336-5551 www.idealair.com

NEW TO THE AREA?
green bay area NEWCOMERS EST 1935
• Looking for area attractions?
• Need community information?
• Let us help and send you a Newcomer's packet
Phone: (920) 468-4289 • Fax: (920) 468-0909
P.O. Box 8261, Green Bay, WI 54308 • www.greenbaynewcomers.com